

Raggarkungen

[G]

Arr M Restin

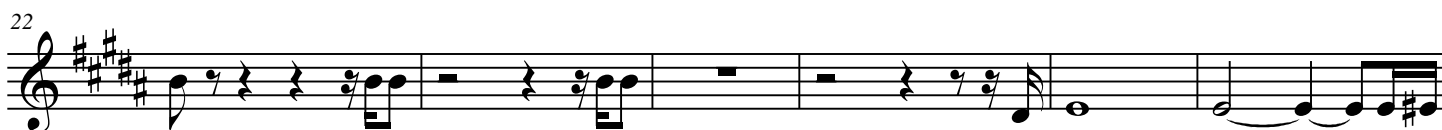

48

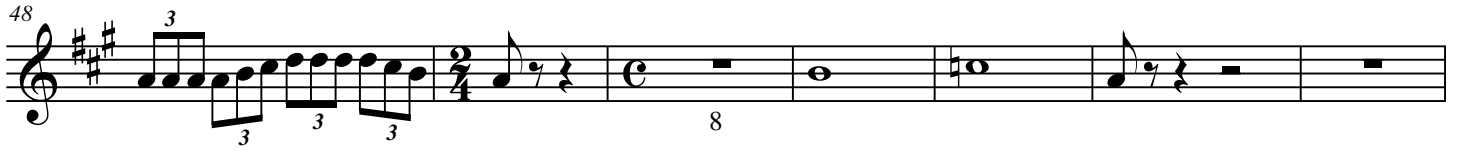

55

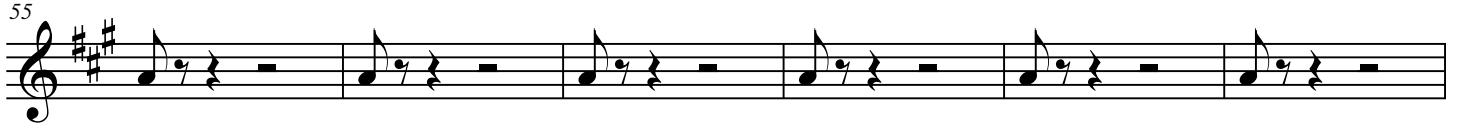

61

67

72

79

85

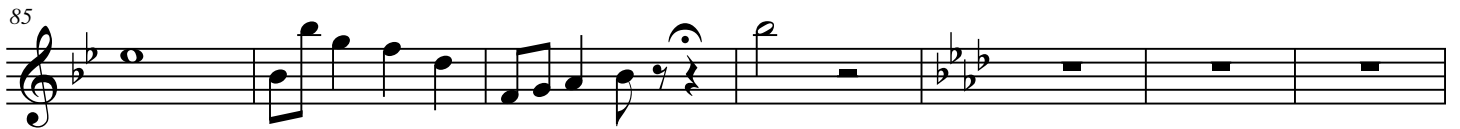

92

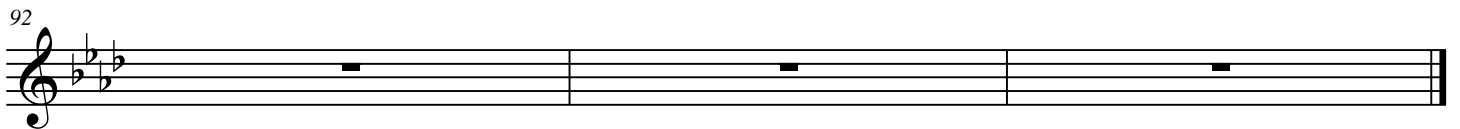
