Hylands Hörna
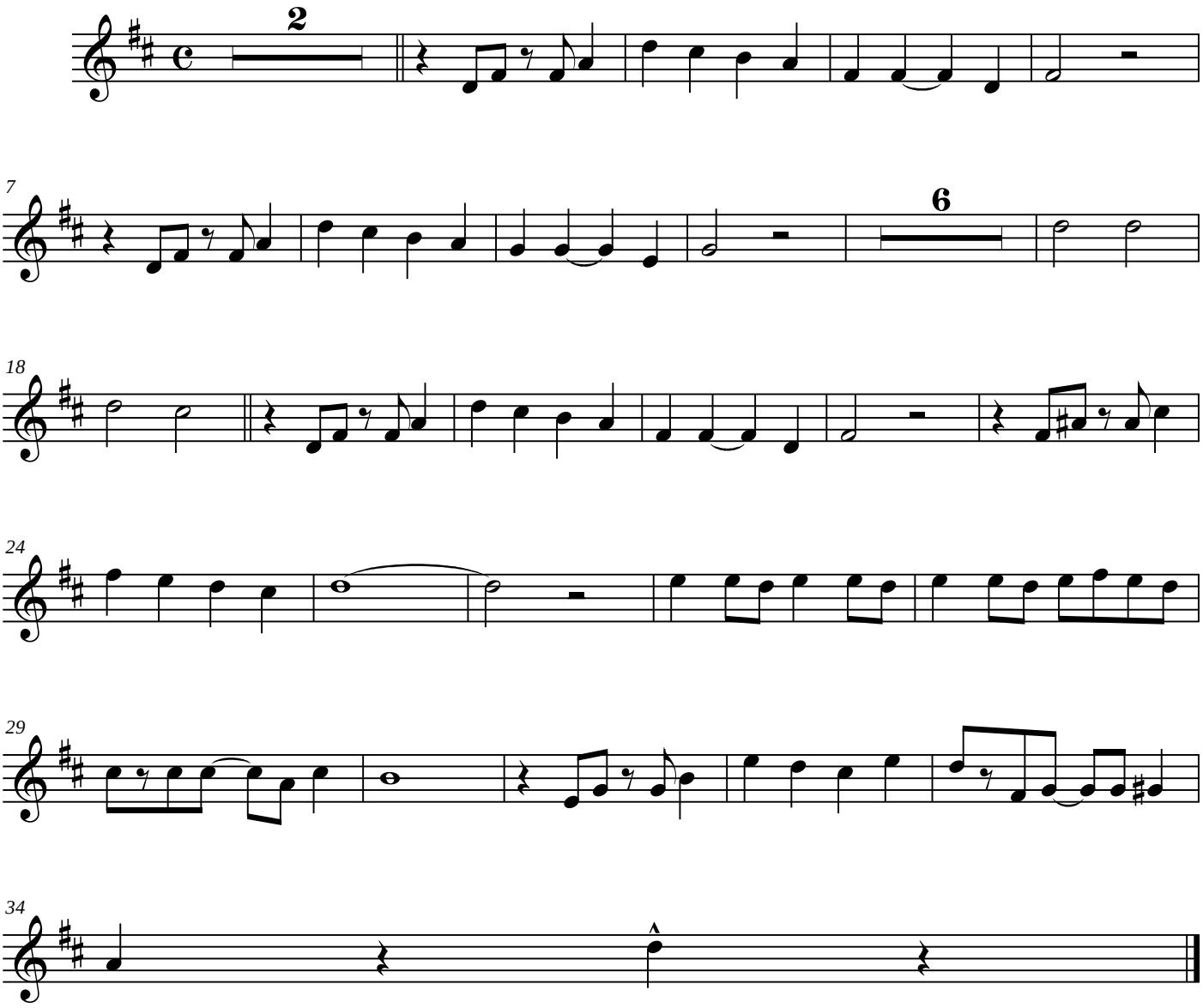
Tenor Sax.