I saw her standin' there

11-01-03

Intro	| D | D | D | D |	*Gitarr*
	| D | D | D | D |	*Komp f*
V1 Well, she was just 17,	| D | D |	*p*
You know what I mean,	| G | D |	
And the way she looked was way beyond compare.	| D | D | A^7 | A^7 |	
So how could I dance with another (ooh)	| D | D/F# | G | **Gm/B♭** | *syncop*	*f*
When I saw her standin' there.	| D | A^7 | D | D |	*mf*
V2 Well she looked at me,	| D | D |	*p*
and I, I could see	| G | D |	
That before too long I'd fall in love with her.	| D | D | A^7 | A^7 |	
She wouldn't dance with another (whooh)	| D | D/F# | G | **Gm/B♭** | *syncop*	*f*
When I saw her standin' there.	| D | A^7 | D | D |	*mf*
B1 Well, my heart went "boom,"	| G | G |	*f*
When I crossed that room,	| G | G |	
And I held her hand in mine...	| G | G | A | A | G | G |	
V3 Well, we danced through the night,	| D | D |	*mf*
And we held each other tight,	| G | D |	
And before too long I fell in love with her.	| D | D | A^7 | A^7 |	
Now, I'll never dance with another (whooh)	| D | D/F# | G | **Gm/B♭** | *syncop*	*f*
When I saw her standing there	| D | A^7 | D | D |	*mf*
Solo	| D | D |	*mf*
	| G | D |	
	| D | D | A^7 | A^7 |	
	| D | D/F# | G | **Gm/B♭** | *syncop*	*f*
	| *D* | *A^7* | *D* | *D* |	
B2 Well, my heart went "boom,"	| *G* | *G* |	*f*
When I crossed that room,	| *G* | *G* |	
And I held her hand in mine...	| *G* | *G* | *A* | *A* | *G* | *G* |	
V4 Oh, we danced through the night,	| D | D |	*f*
And we held each other tight,	| G | D |	
And before too long I fell in love with her.	| D | D | A^7 | A^7 |	
Now I'll never dance with another (whooh)	| D | D/F# | G | **Gm/B♭** | *syncop*	*f*
Since I saw her standing there	| *D* | *A^7* | *D* | *D* |	
Since I saw her standing there	| *D* | ***A^7*** |	*rit*

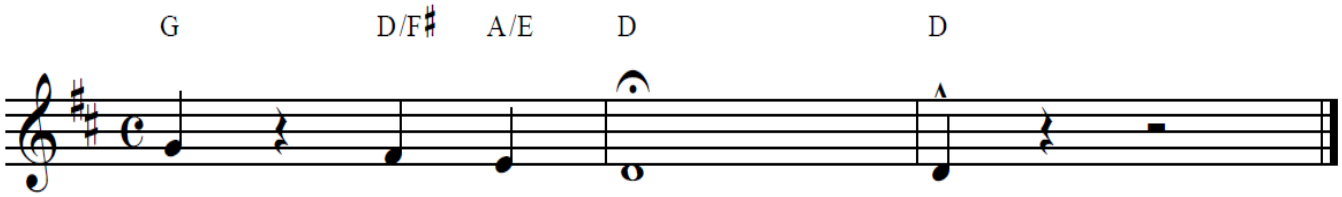

Piano: 1/8 Kvinter