Knö dig in
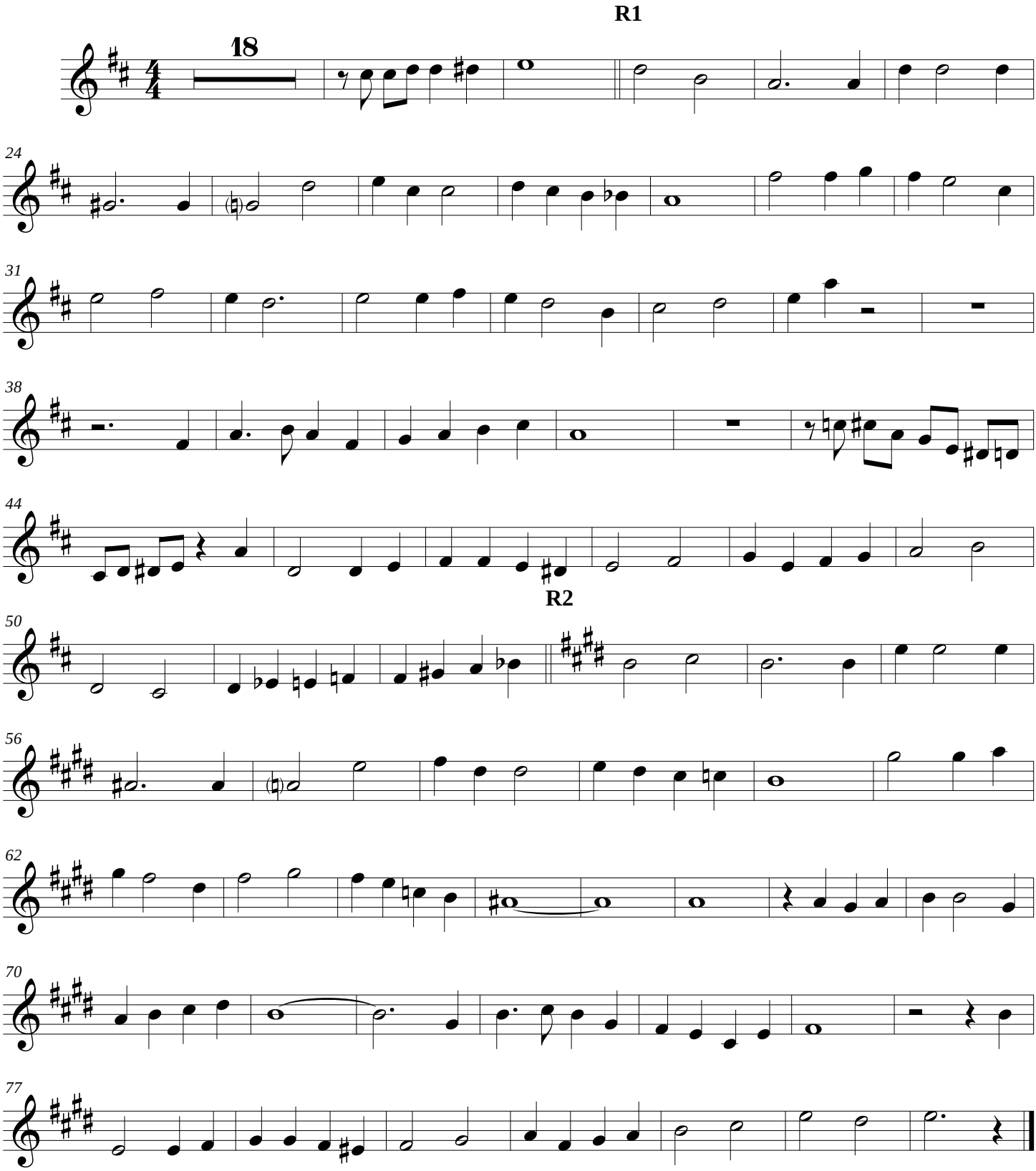
Trumpet