

Blues Brothers Medley

2012-03-04

Trombone

B

"I can't turn you loose"

A

180 = ♩

"Everybody needs somebody to love"

E

Swing 3

I "Flip, flop & fly"

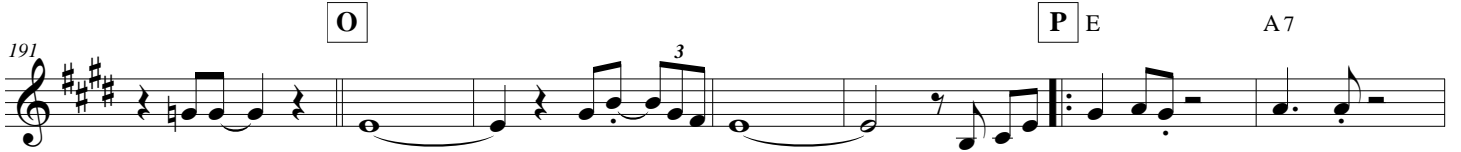
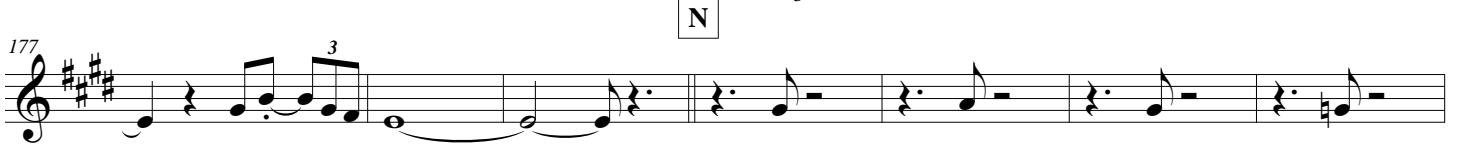

Blues Brothers Medley

198 E E E A7 E E B7

205 A7 B7 A7 E E **Q** 150 = ♩ "Shake a tailfeather"
Till Cue Rakt **3**

214 **R** 7

227 **S**

236

243

251

260 **T** "Gimme some lovin" 4 **U** 3 3

271 **V** 2 3 **W** 3

289

295
