

Gris Medley

2012-01-24

Trombone

B

A 192 = 

7

13

C

19

24

D

29

34

E **F**

39 23

66

72

2
78

Gris Medley

G

84

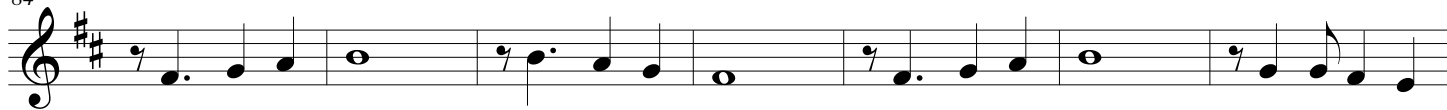

64 = ♩.

91

H

I

J

K

120

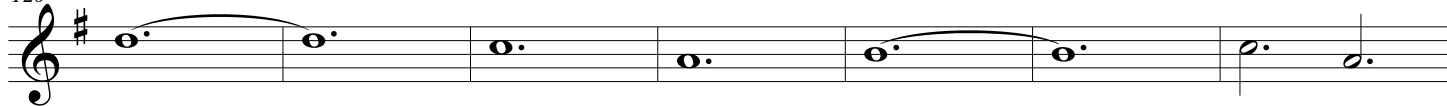

L

200 = ♩.
Swing

127

134

M

N

140

161

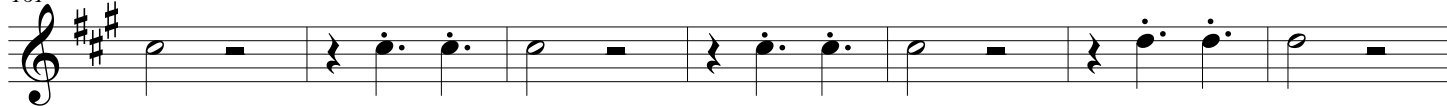

168

Grif Medley

175

182

189

195

201

206

224

237

254

269

269
