Pretty Woman

Trumpet in B♭ 2
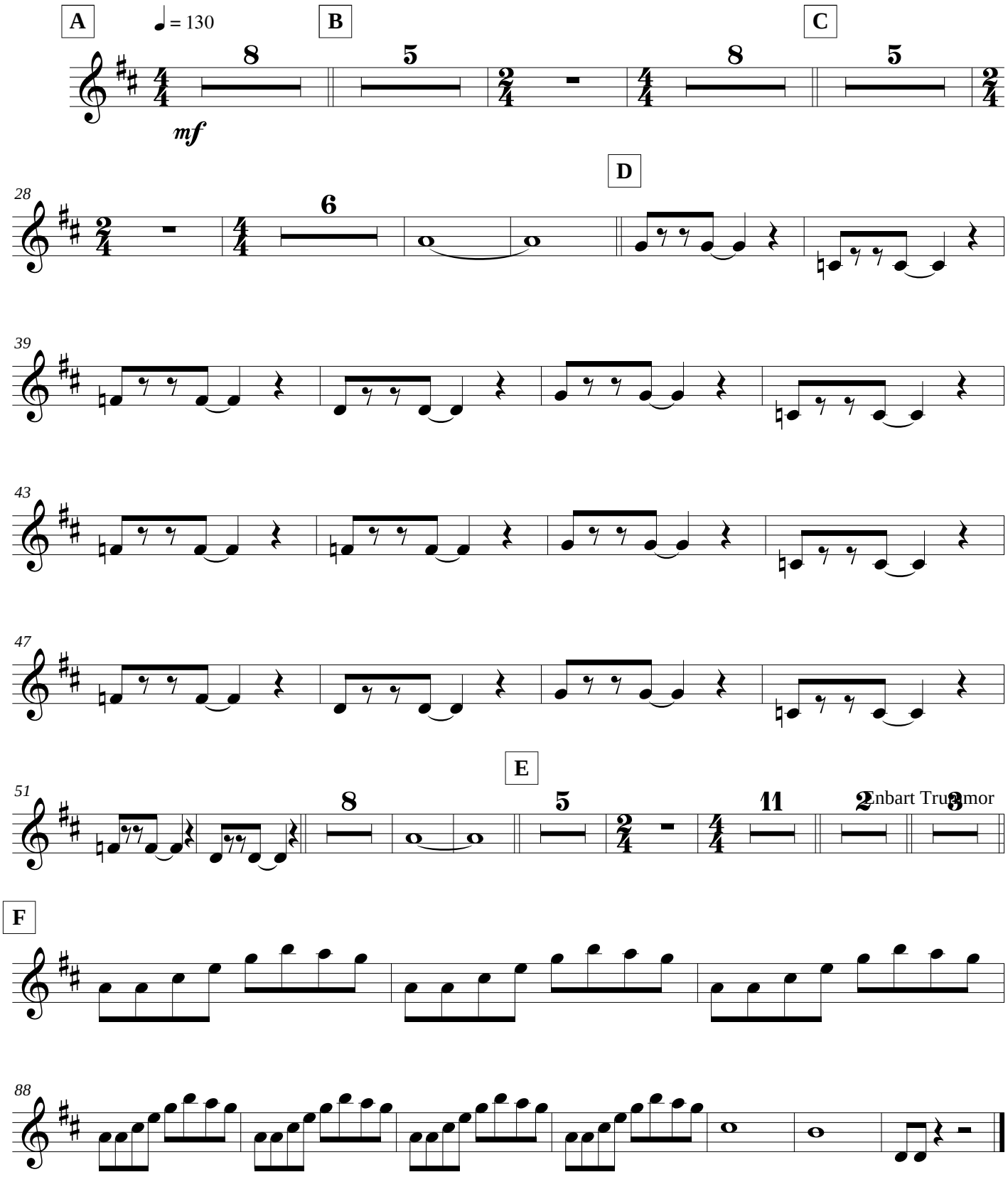
MRe