

Härligt, härligt

2013-03-13

19:29

Trumpet in B \flat

B

A

6

B

C

11

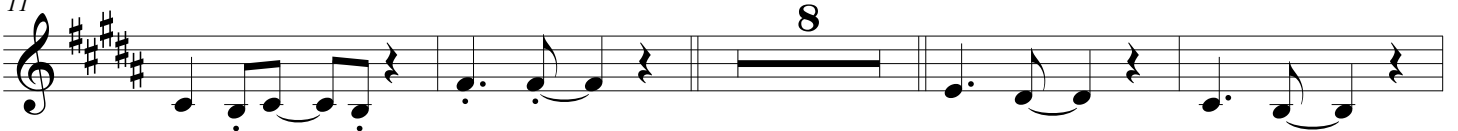

D

23

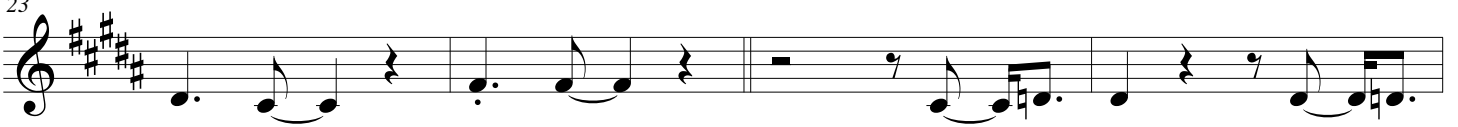

27

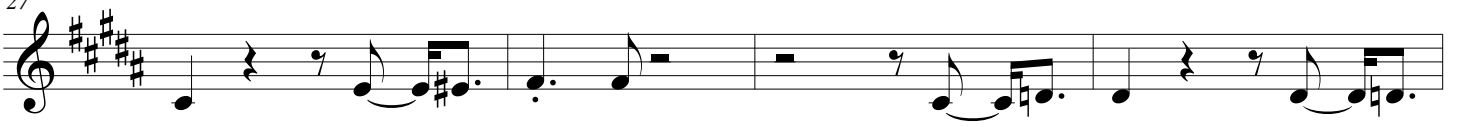

E

31

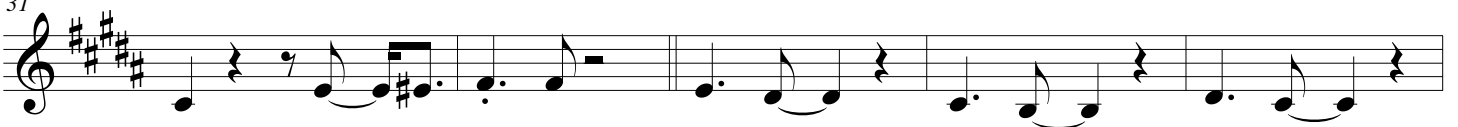

F

G

36

H

48

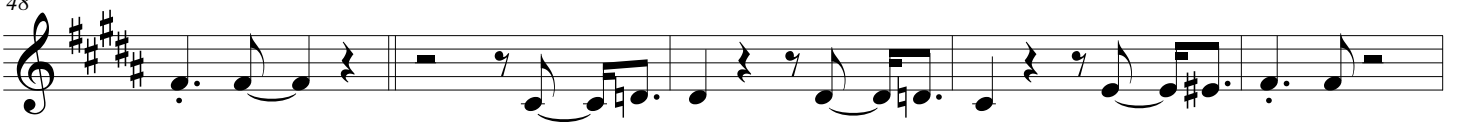

I

53

J

58

K

64

L

71

76

M

86

