Introt

Trombone
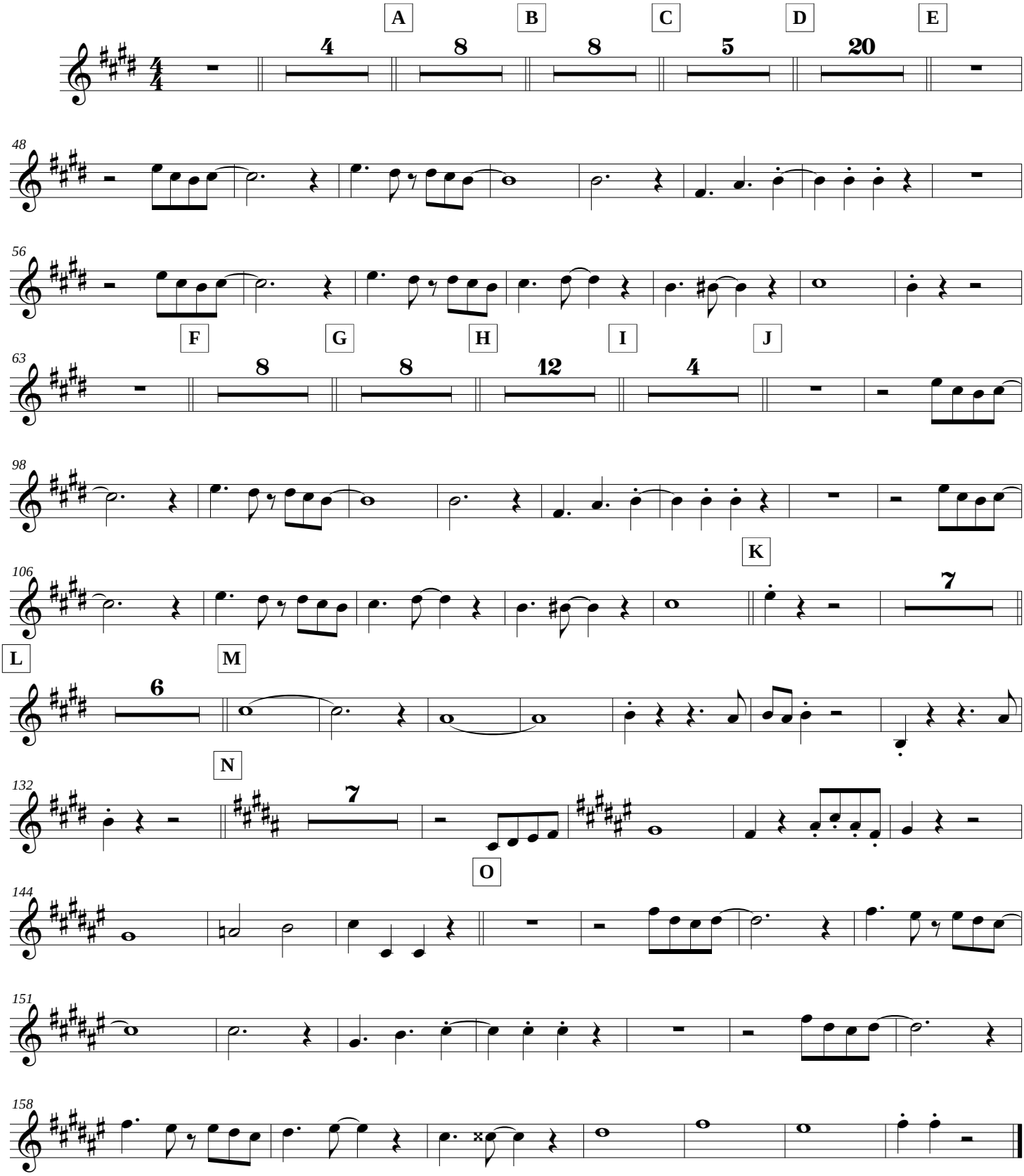
B