

# Roll over Beethoven

2013-03-30

18:06

trumpet

B

A

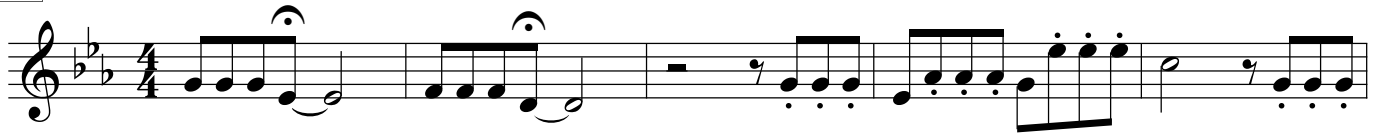

6

B

C

50

D

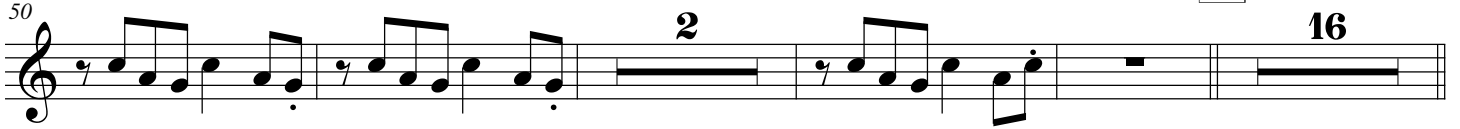

E

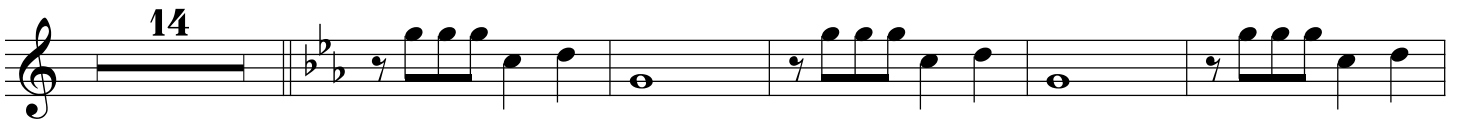

F

98

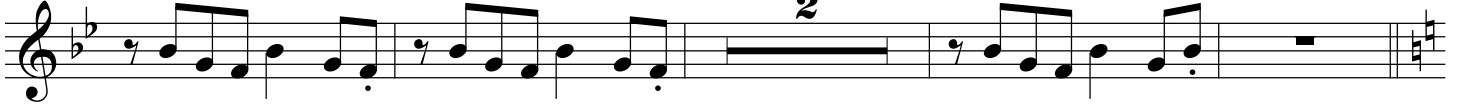

G

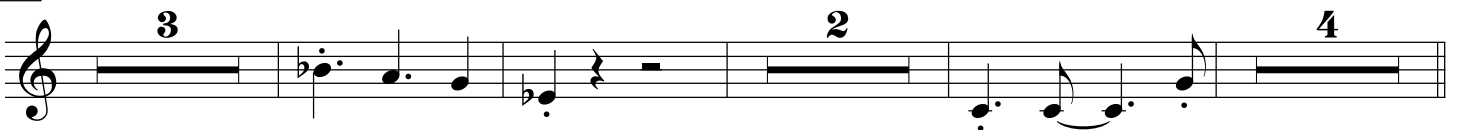

Roll over Beethoven

