Operator

2014-01-18
18:16

Trumpet
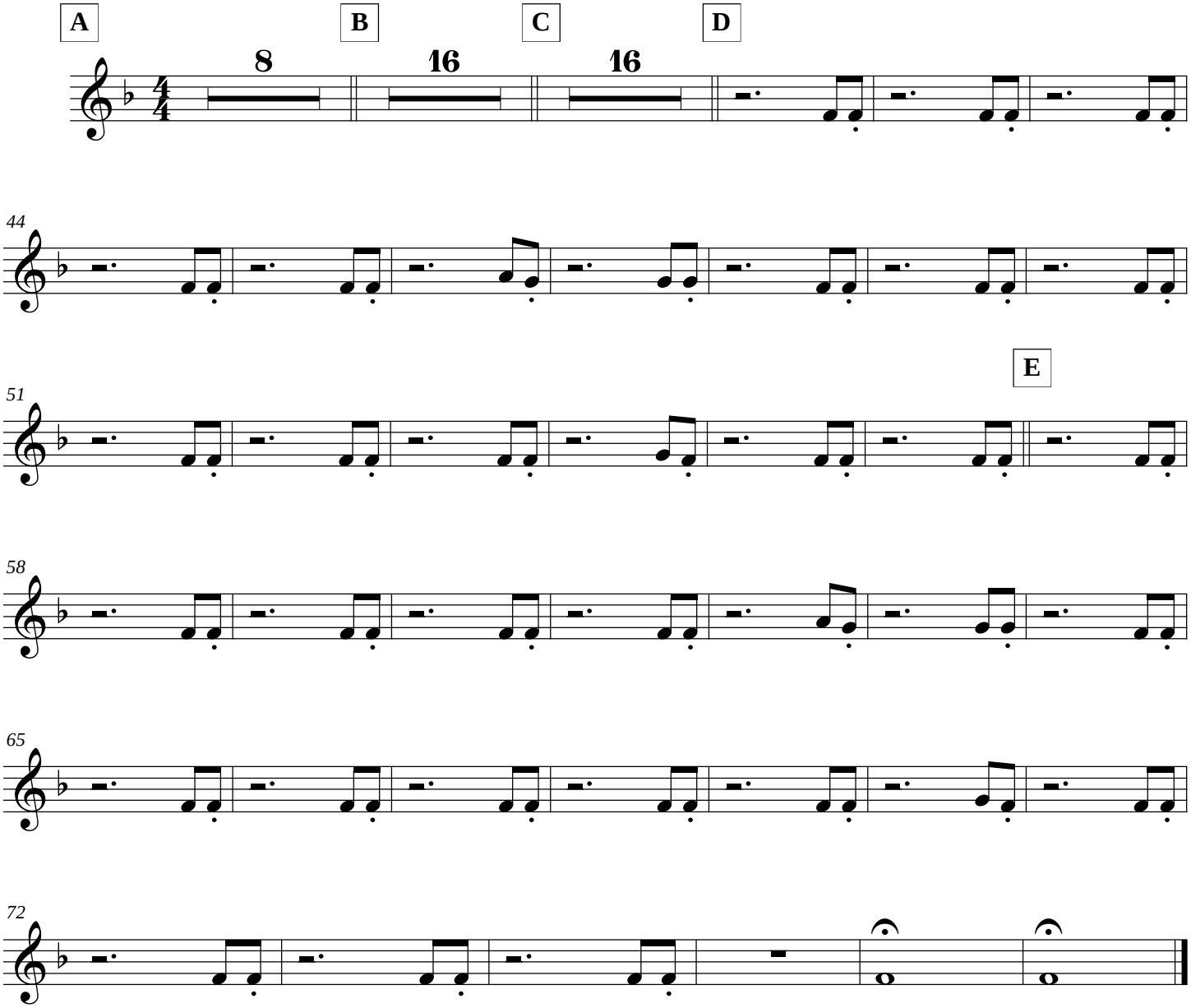
B