

Slutmedley

2013-12-21

19:24

Tenor Sax.

B

A "Walking on sunshine"

$\text{♩} = 200$ 4

B C D

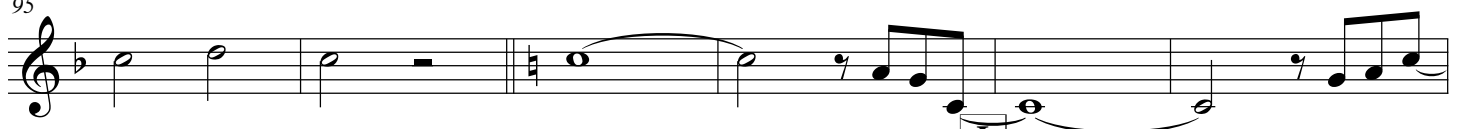
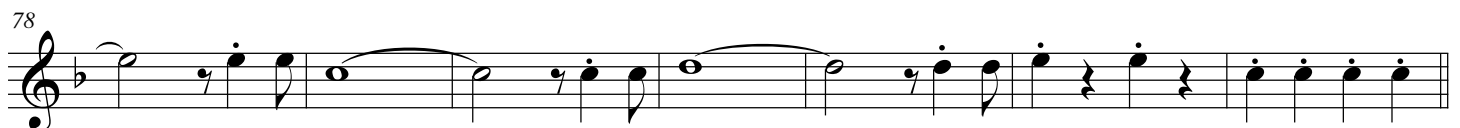
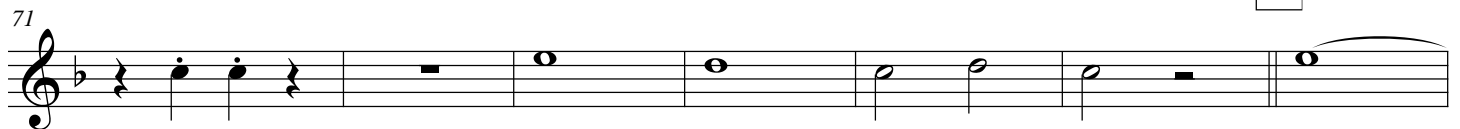
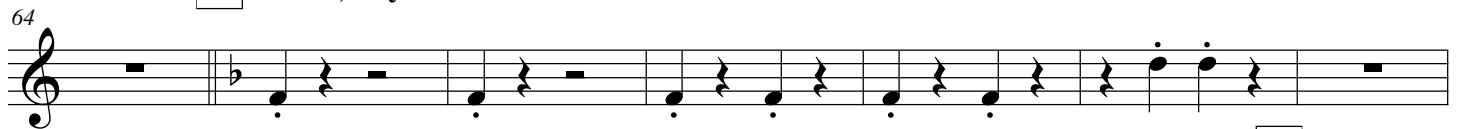
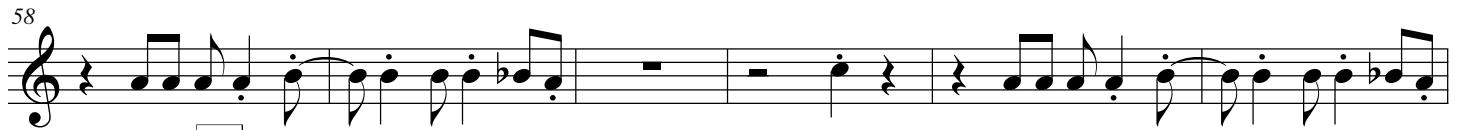
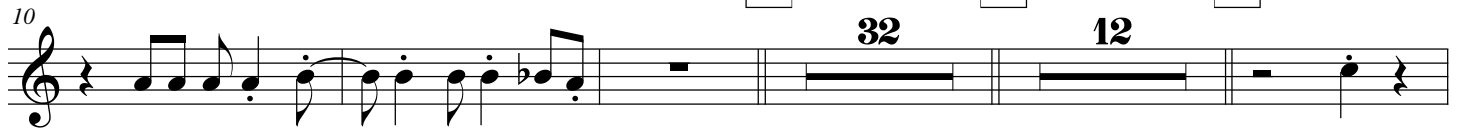

J

Slutmedley **K**

120

L

125

131

M "Hold on tight"

$\text{♩} = 160\text{B}$

138

N

O

152

158

P

164

6

$\frac{6}{4}$

$\frac{4}{4}$

Swing!

Q "Wake me up..."

Slutmedley

R

3

175

182

189

195

S

7 6

fp

212

T "I will survive"

U V

8 8

♩ = 130

232

W

237

242

X "Sensuella isabella"

Y

3 3 3 3 3 3 3 3 3 7

258

Z

3 8

AA

4 Slutmedley **BB** "What a feeling"

276 

CC

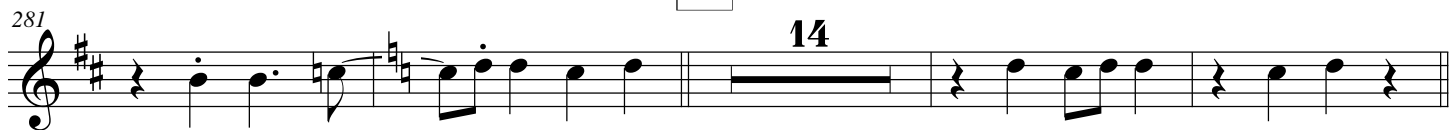
281 

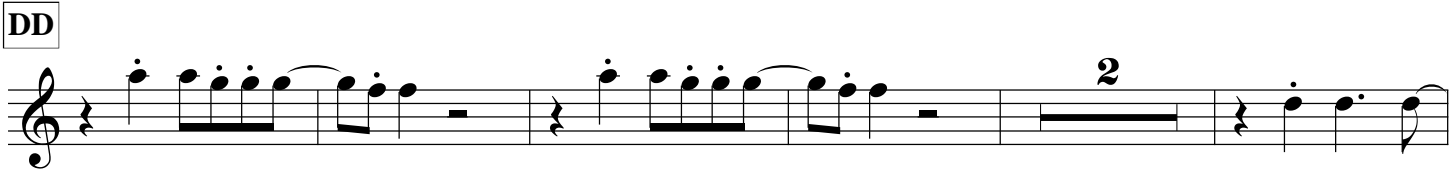
DD 

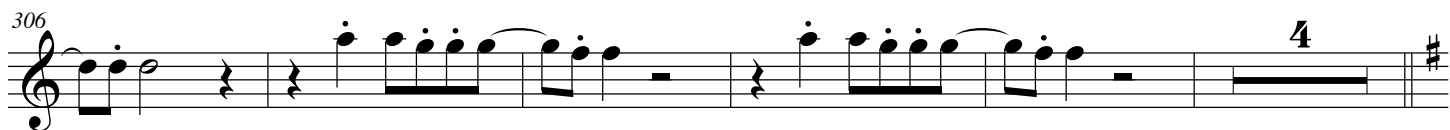
306 

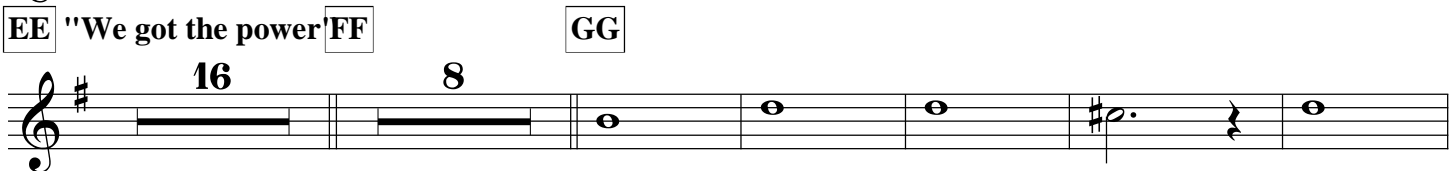
EE "We got the power" **FF** **GG** 

344 

HH "Twist and shout"

352 

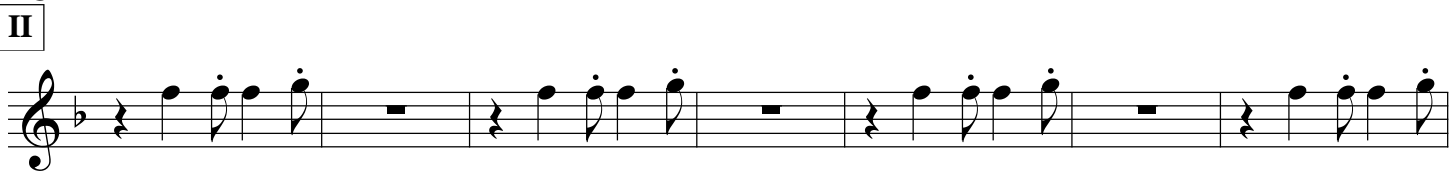
II 

366 

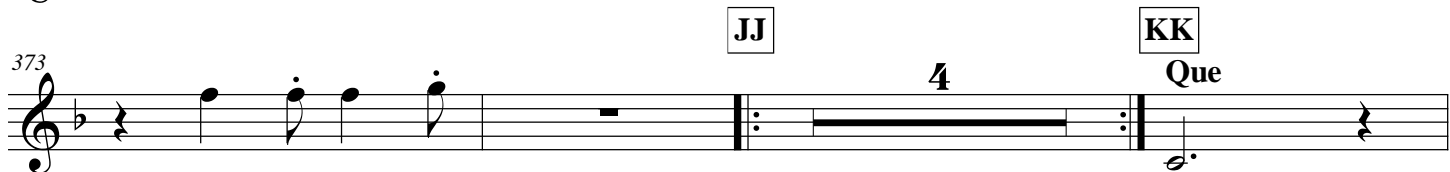
JJ **KK** 

380 